



# THE WHITE OAK

Lot 05 Blk 02 Berres Ridge Seventh Addition



a

C1

Notes: Dimensions, details and conformation to all local codes are to be verified by owner and contractor prior to the start of construction. The designer of the home is not a licensed structural engineer or architect and will assume no responsibility for items including, but not limited to: construction technique, quality of material, workmanship, code adherence, safety, water proofing, insulation, radon, mold/mildew or other designs, specification or construction issues. It is recommended that a licensed engineer review all plans for structural integrity and verify that the home meets code for extraordinary wind or other natural stresses such as flooding, snowfall or substandard bearing soil. All structural members on the plans should be verified by the manufacturer and their licensed engineering staff. It is also recommended that a licensed contractor be commissioned to construct the home. All door and window size are approximate rough openings. Specific manufacturer sizes vary and egress openings should be confirmed prior to construction. The home should be finished and enclosed to meet local code. Sizes of material and products reflect accepted industry standards and in no way indicate a specific manufacturer. All building components to be installed and constructed to selected manufacturer specified installation techniques and in accordance with local building codes. Optional items may be shown on the home, within the landscaping/site plan or in the rendering for illustrative purpose only. Consult builder for standard or included features. © David Charlez Designs 2023 Do not replicate with out permission (952)428-8200. David Charlez Design retains rights to all plans and detail shown.



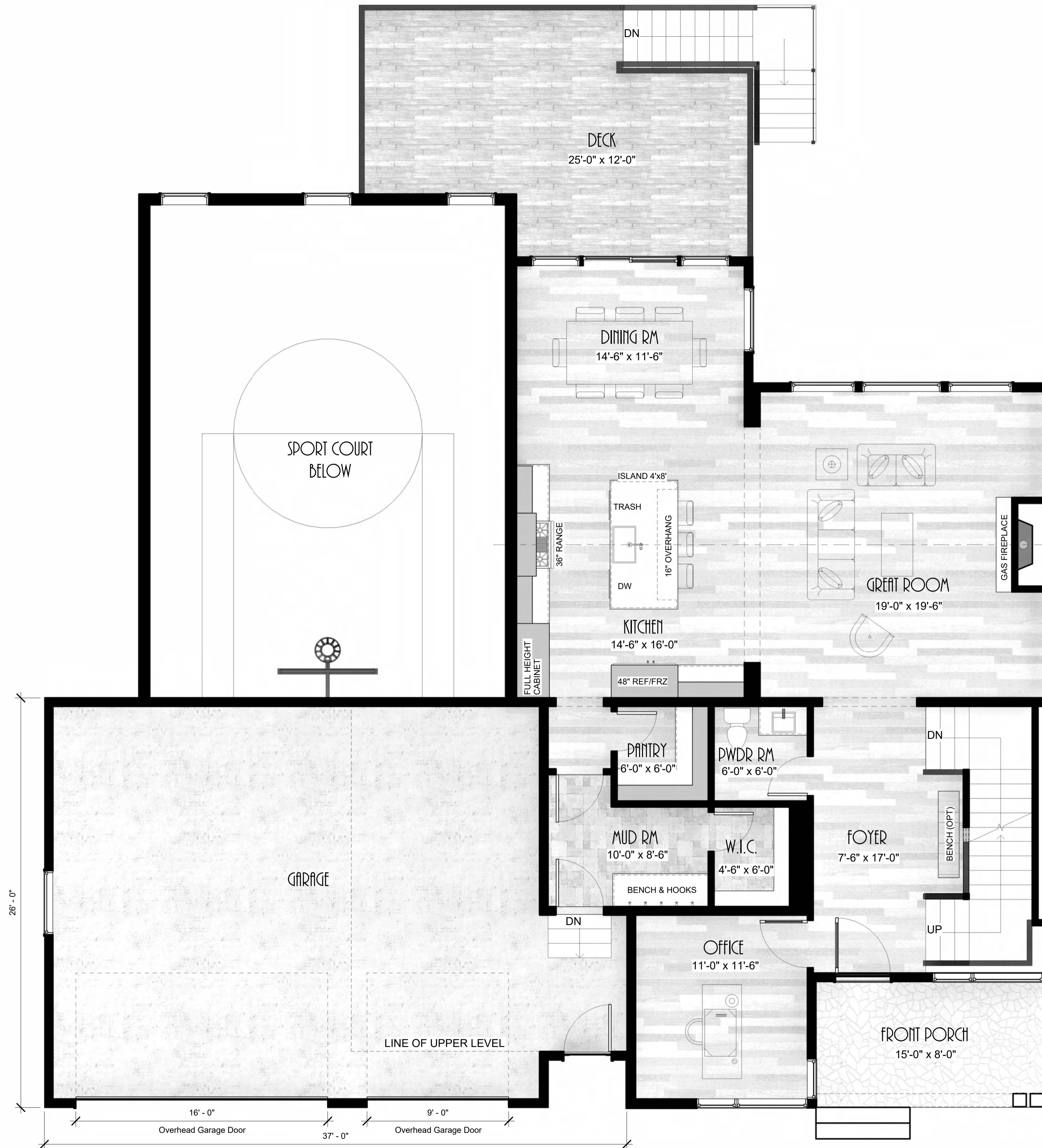

# MAIN LEVEL

1479 FINISHED SQ. FT.

# THE WHITE OAK

Lot 05 Blk 02 Berres Ridge Seventh Addition



a

C2

Notes: Dimensions, details and conformation to all local codes are to be verified by owner and contractor prior to the start of construction. The designer of the home is not a licensed structural engineer or architect and will assume no responsibility for items including, but not limited to: construction technique, quality of material, workmanship, code adherence, safety, water proofing, insulation, radon, mold/mildew or other designs, specification or construction issues. It is recommended that a licensed engineer review all plans for structural integrity and verify that the home meets code for extraordinary wind or other natural stresses such as flooding, snowfall or substandard bearing soil. All structural members on the plans should be verified by the manufacturer and their licensed engineering staff. It is also recommended that a licensed contractor be commissioned to construct the home. All door and window size are approximate rough openings. Specific manufacturer sizes vary and egress openings should be confirmed prior to construction. The home should be finished and enclosed to meet local code. Sizes of material and products reflect accepted industry standards and in no way indicate a specific manufacturer. All building components to be installed and constructed to selected manufacturer specified installation techniques and in accordance with local building codes. Optional items may be shown on the home, within the landscaping/site plan or in the rendering for illustrative purpose only. Consult builder for standard or included features. © David Charlez Designs 2023 Do not replicate with out permission (952)428-8200. David Charlez Design retains rights to all plans and detail shown.





## UPPER LEVEL

1699 FINISHED SQ. FT.  
(STAIRCASE NOT INCLUDED)

# THE WHITE OAK

Lot 05 Blk 02 Berres Ridge Seventh Addition

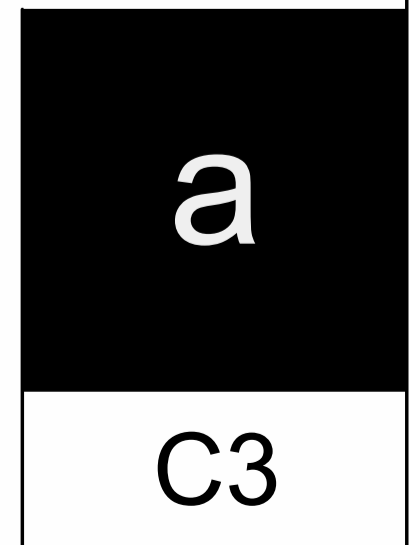

Notes: Dimensions, details and conformation to all local codes are to be verified by owner and contractor prior to the start of construction. The designer of the home is not a licensed structural engineer or architect and will assume no responsibility for items including, but not limited to: construction technique, quality of material, workmanship, code adherence, safety, water proofing, insulation, radon, mold/mildew or other designs, specification or construction issues. It is recommended that a licensed engineer review all plans for structural integrity and verify that the home meets code for extraordinary wind or other natural stresses such as flooding, snowfall or substandard bearing soil. All structural members on the plans should be verified by the manufacturer and their licensed engineering staff. It is also recommended that a licensed contractor be commissioned to construct the home. All door and window size are approximate rough openings. Specific manufacturer sizes vary and egress openings should be confirmed prior to construction. The home should be finished and enclosed to meet local code. Sizes of material and products reflect accepted industry standards and in no way indicate a specific manufacturer. All building components to be installed and constructed to selected manufacturer specified installation techniques and in accordance with local building codes. Optional items may be shown on the home, within the landscaping/site plan or in the rendering for illustrative purpose only. Consult builder for standard or included features. © David Charlez Designs 2023 Do not replicate with out permission (952)428-8200. David Charlez Design retains rights to all plans and detail shown.





LOWER LEVEL

1021 FINISHED SQ. FT.  
(SPORT COURT/EXERCISE RM NOT INCLUDED)



# THE WHITE OAK

Lot 05 Blk 02 Berres Ridge Seventh Addition



a

C4

Notes: Dimensions, details and conformation to all local codes are to be verified by owner and contractor prior to the start of construction. The designer of the home is not a licensed structural engineer or architect and will assume no responsibility for items including, but not limited to: construction technique, quality of material, workmanship, code adherence, safety, water proofing, insulation, radon, mold/mildew or other designs, specification or construction issues. It is recommended that a licensed engineer review all plans for structural integrity and verify that the home meets code for extraordinary wind or other natural stresses such as flooding, snowfall or substandard bearing soil. All structural members on the plans should be verified by the manufacturer and their licensed engineering staff. It is also recommended that a licensed contractor be commissioned to construct the home. All door and window size are approximate rough openings. Specific manufacturer sizes vary and egress openings should be confirmed prior to construction. The home should be finished and enclosed to meet local code. Sizes of material and products reflect accepted industry standards and in no way indicate a specific manufacturer. All building components to be installed and constructed to selected manufacturer specified installation techniques and in accordance with local building codes. Optional items may be shown on the home, within the landscaping/site plan or in the rendering for illustrative purpose only. Consult builder for standard or included features. © David Charlez Designs 2023 Do not replicate with out permission (952)428-8200. David Charlez Design retains rights to all plans and detail shown.



FINISHED SQ. FT.
- 1021 SQ. FT. LOWER LEVEL
- 1479 SQ. FT. MAIN LEVEL
- 1699 SQ. FT. UPPER LEVEL
<b>- 4199 SQ. FT. FINISHED TOTAL</b>



# THE WHITE OAK

Lot 05 Blk 02 Berres Ridge Seventh Addition



a  
C5

Notes: Dimensions, details and conformation to all local codes are to be verified by owner and contractor prior to the start of construction. The designer of the home is not a licensed structural engineer or architect and will assume no responsibility for items including, but not limited to: construction technique, quality of material, workmanship, code adherence, safety, water proofing, insulation, radon, mold/mildew or other designs, specification or construction issues. It is recommended that a licensed engineer review all plans for structural integrity and verify that the home meets code for extraordinary wind or other natural stresses such as flooding, snowfall or substandard bearing soil. All structural members on the plans should be verified by the manufacturer and their licensed engineering staff. It is also recommended that a licensed contractor be commissioned to construct the home. All door and window size are approximate rough openings. Specific manufacturer sizes vary and egress openings should be confirmed prior to construction. The home should be finished and enclosed to meet local code. Sizes of material and products reflect accepted industry standards and in no way indicate a specific manufacturer. All building components to be installed and constructed to selected manufacturer specified installation techniques and in accordance with local building codes. Optional items may be shown on the home, within the landscaping/site plan or in the rendering for illustrative purpose only. Consult builder for standard or included features. © David Charlez Designs 2023 Do not replicate with out permission (652)428-8200. David Charlez Design retains rights to all plans and detail shown.





1 | PROPOSED SITE PLAN

1/8" = 1'-0"

# THE WHITE OAK

Lot 05 Blk 02 Berres Ridge Seventh Addition

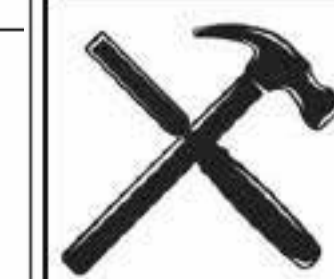

**HANDCRAFTED**  
CUSTOM HOMES

a  
C6



Notes: Dimensions, details and conformation to all local codes are to be verified by owner and contractor prior to the start of construction. The designer of the home is not a licensed structural engineer or architect and will assume no responsibility for items including, but not limited to: construction technique, quality of material, workmanship, code adherence, safety, water proofing, insulation, radon, mold/mildew or other designs, specification or construction issues. It is recommended that a licensed engineer review all plans for structural integrity and verify that the home meets code for extraordinary wind or other natural stresses such as flooding, snowfall or substandard bearing soil. All structural members on the plans should be verified by the manufacturer and their licensed engineering staff. It is also recommended that a licensed contractor be commissioned to construct the home. All door and window size are approximate rough openings. Specific manufacturer sizes vary and egress openings should be confirmed prior to construction. The home should be finished and enclosed to meet local code. Sizes of material and products reflect accepted industry standards and in no way indicate a specific manufacturer. All building components to be installed and constructed to selected manufacturer specified installation techniques and in accordance with local building codes. Optional items may be shown on the home, within the landscaping/site plan or in the rendering for illustrative purpose only. Consult builder for standard or included features. © David Charlez Designs 2023 Do not replicate with out permission (952)428-8200. David Charlez Design retains rights to all plans and detail shown.